

**1** ANNOTATION PLAN  
 Scale: 3/16" = 1'-0"

NOTE: ALL WALLS TO RECEIVE NEW FURRING TO RECEIVE METAL HAT CHANNEL FURRING.

**SOLEX**  
 ARCHITECTURE  
 SOLEX ARCHITECTURE, INC.  
 641 MAIN STREET  
 DANVILLE, VIRGINIA 24541  
 434.698.0367 PHONE  
 434.791.3281 FAX



CLARKSVILLE VOLUNTEER FIRE DEPARTMENT

**CLARKSVILLE VFD**

1008 VIRGINIA AVE  
 CLARKSVILLE, VA 23927

CONSTRUCTION DOCUMENTS

**SHEET INFORMATION**

REVISIONS		
NO.	DESCRIPTION	DATE

PROJECT NO.	20250040
DRAWN BY	JMC
CHECKED BY	JLB
DATE	01.30.2026
SCALE	3/16" = 1'-0"

SHEET NAME  
**ANNOTATION PLAN**

SHEET NUMBER  
**A-101**

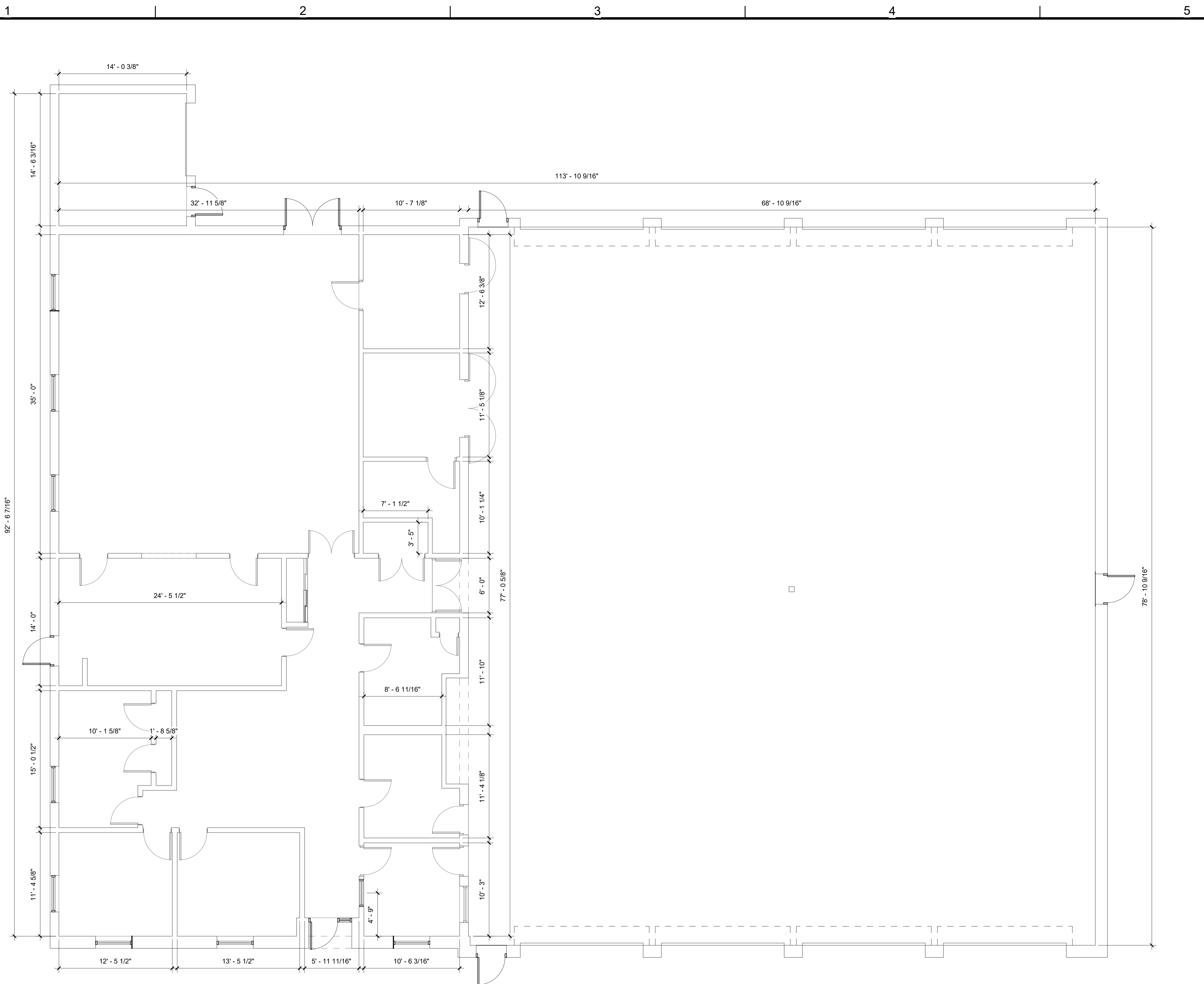

**1** DIMENSION PLAN  
 Scale: 3/16" = 1'-0"

**SOLEX**  
 ARCHITECTURE  
 SOLEX ARCHITECTURE, INC.  
 641 MAIN STREET  
 DANVILLE, VIRGINIA 24541  
 434.699.0367 PHONE  
 434.791.3281 FAX



CLARKSVILLE VOLUNTEER FIRE DEPARTMENT

**CLARKSVILLE VFD**

1008 VIRGINIA AVE  
 CLARKSVILLE, VA 23927

CONSTRUCTION DOCUMENTS

**SHEET INFORMATION**

REVISIONS		
NO.	DESCRIPTION	DATE

PROJECT NO.	20250040
DRAWN BY	JMC
CHECKED BY	JLB
DATE	01.30.2026
SCALE	3/16" = 1'-0"

**SHEET NAME**  
 DIMENSION PLAN

**SHEET NUMBER**  
**A-111**



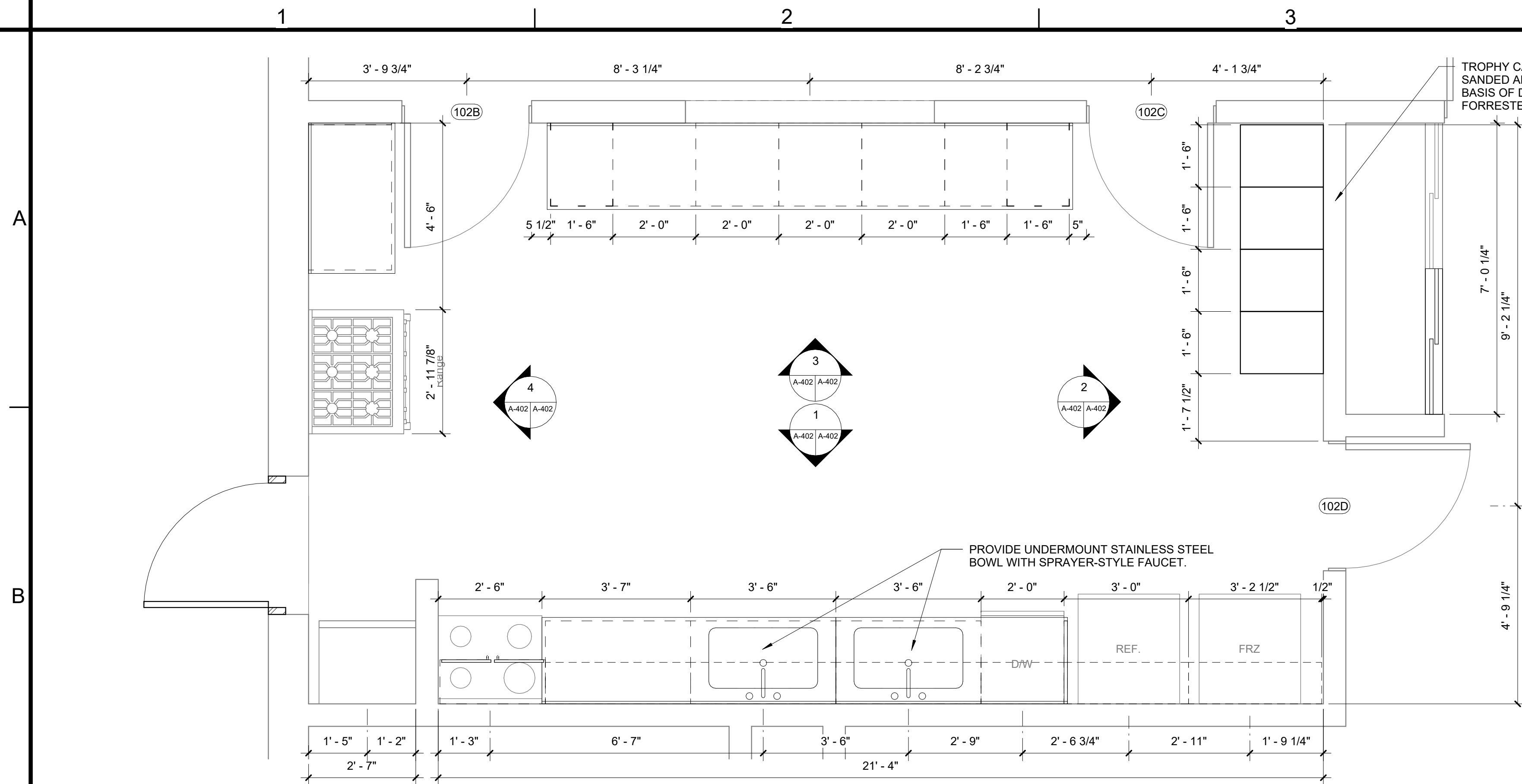

**5 ENLARGED KITCHEN PLAN**  
Scale: 1/2" = 1'-0"

- GENERAL CASEWORK NOTES**
1. VERIFY ALL FINISHES SHOWN WITH OWNER PRIOR TO CONSTRUCTION.
  2. WHERE BASE MOULDINGS ARE INDICATED, PROFILE TO MATCH ADJACENT WALL BASE PROFILE. FINISH TO MATCH CASEWORK.
  3. ALL EXPOSED SURFACES (INTERIOR AND EXTERIOR) TO BE STAINED WOOD.
  4. ALL FASTENERS TO BE CONCEALED.
  5. DOOR / DRAWER PULLS TO BE MATCHING STAINLESS PULLS AS APPROVED BY ARCHITECT (BASIS OF DESIGN - 6" W x 1/2" H.)
  6. ALL DOORS TO RECEIVE SOFT-CLOSE CONCEALED HINGES. MATERIAL TO MATCH THAT OF SELECTED PULLS.
  7. ALL DRAWERS TO RECEIVE 100 LB FULL EXTENSION SOFT-CLOSE DRAWER SLIDES.

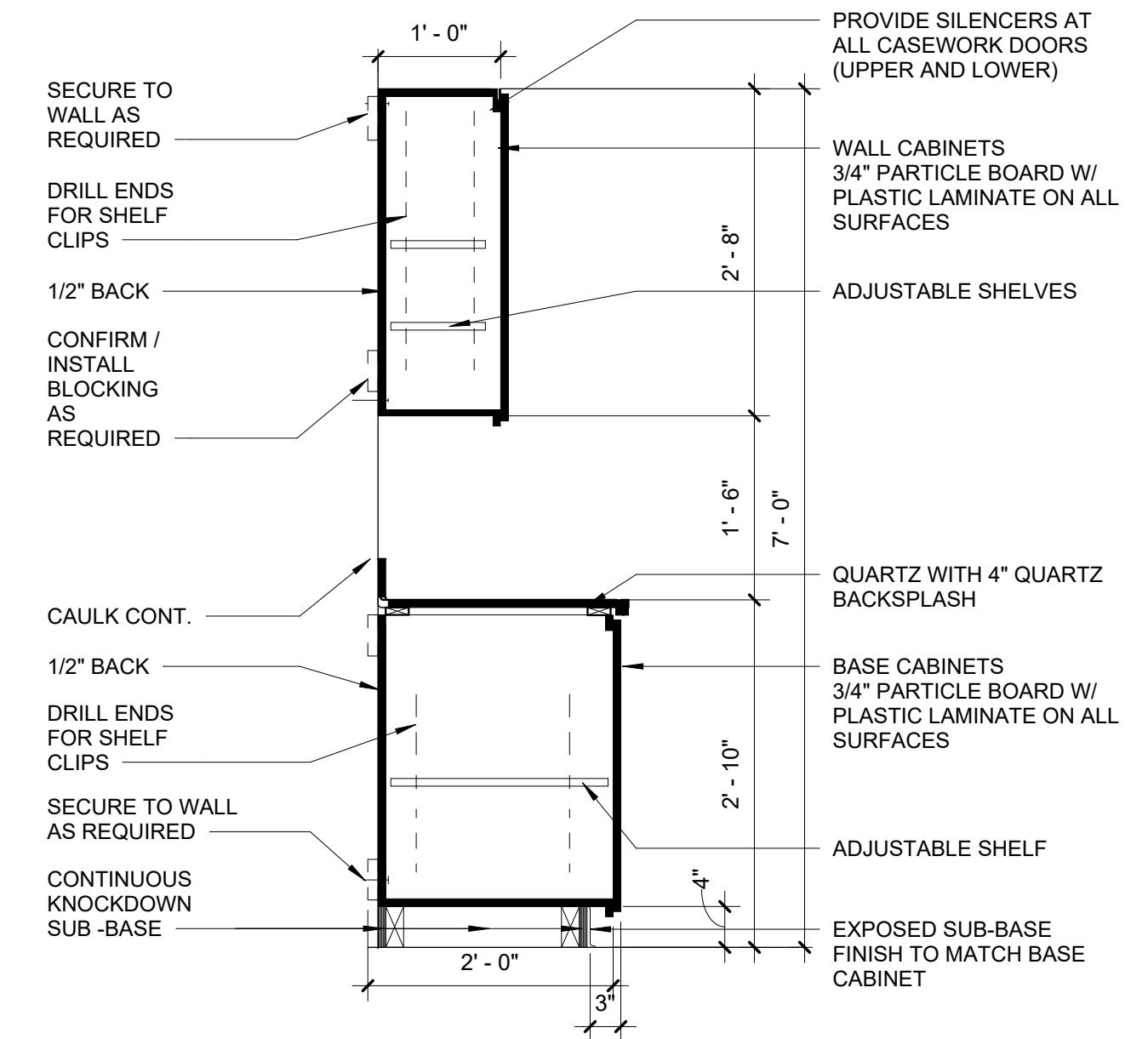

**8 BASE AND WALL CABINET SECTION**  
Scale: 3/4" = 1'-0"

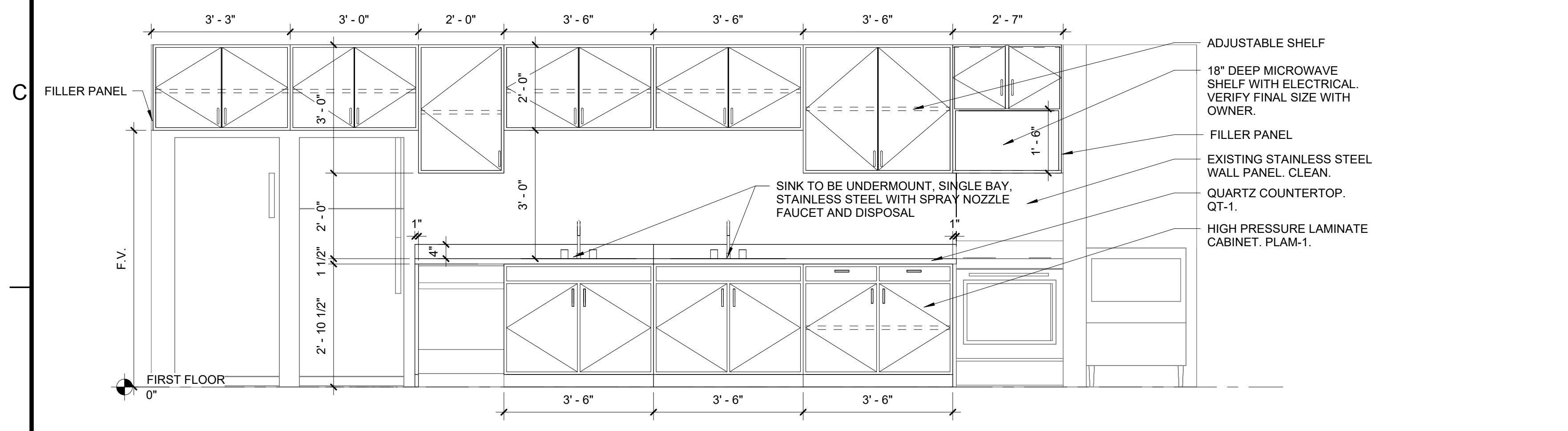

**1 KITCHEN CASEWORK ELEVATION 1**  
Scale: 1/2" = 1'-0"

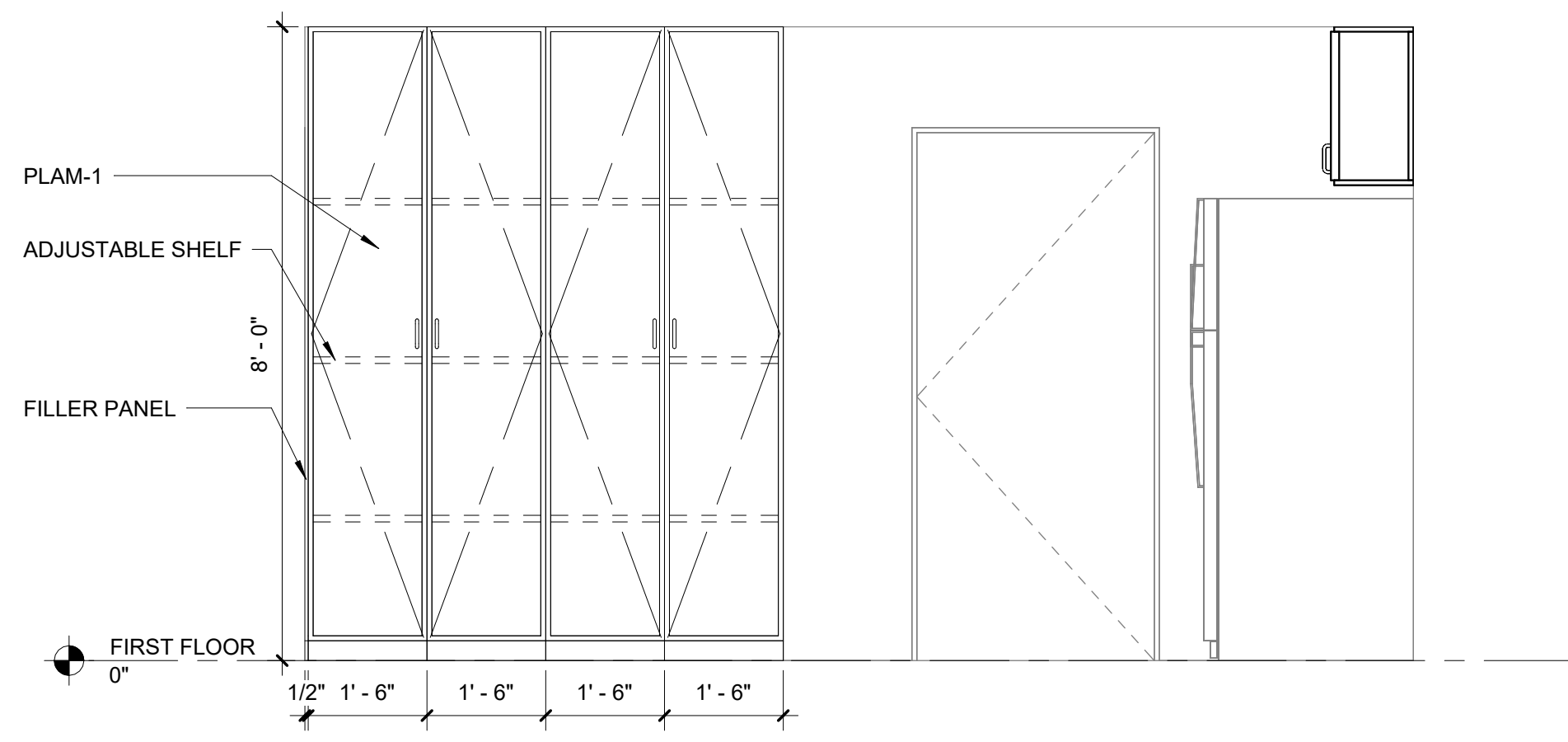

**2 KITCHEN CASEWORK ELEVATION 2**  
Scale: 1/2" = 1'-0"

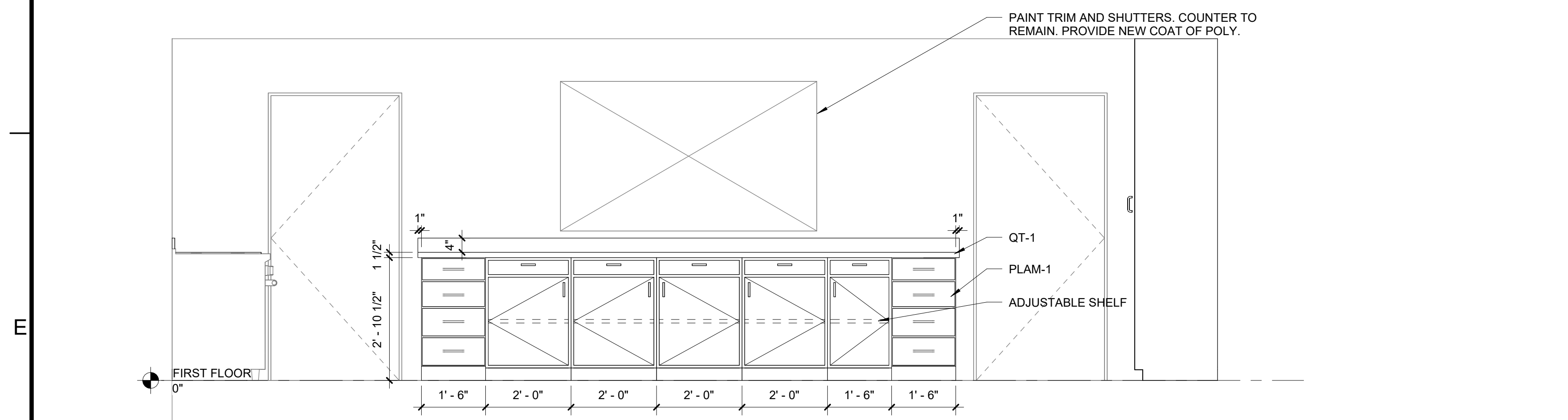

**3 KITCHEN CASEWORK ELEVATION 3**  
Scale: 1/2" = 1'-0"

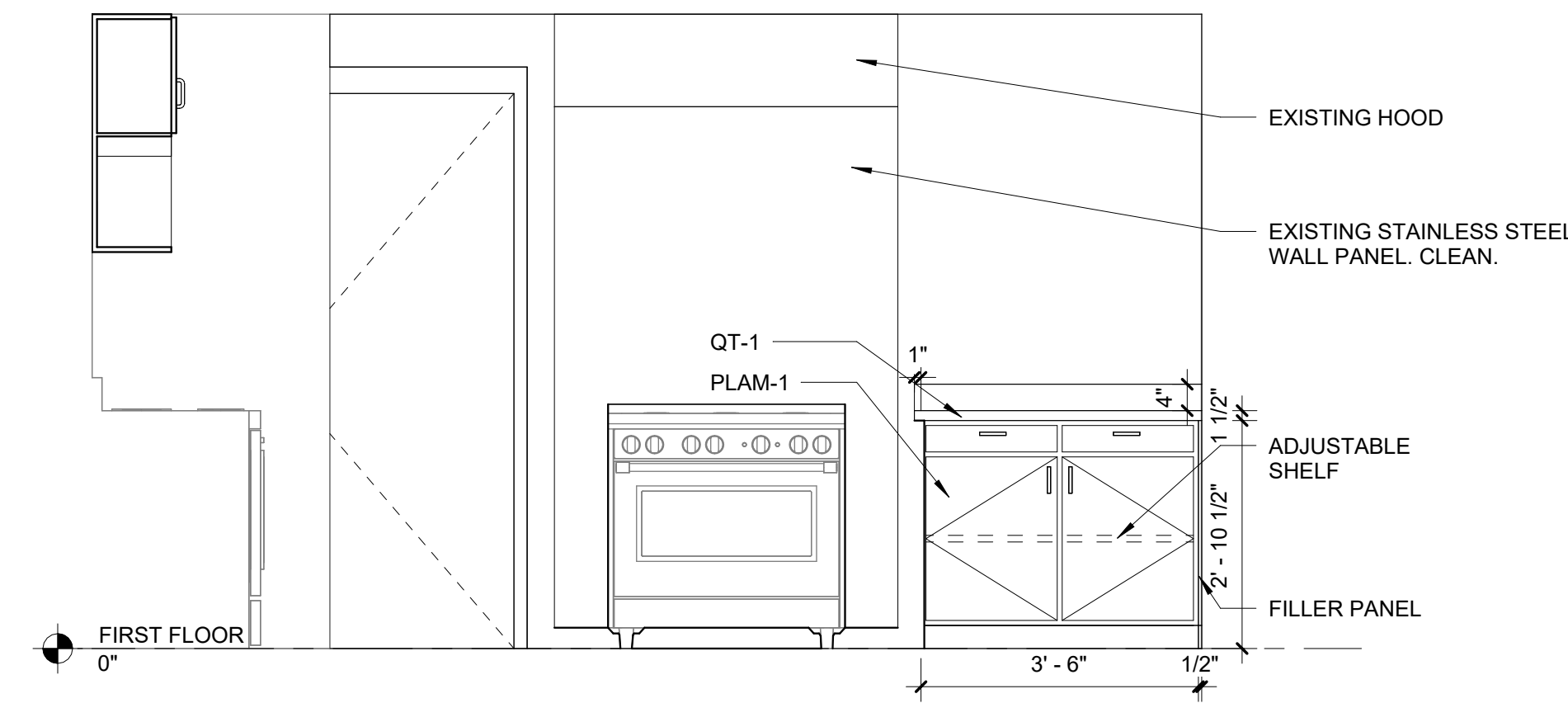

**4 KITCHEN CASEWORK ELEVATION 4**  
Scale: 1/2" = 1'-0"

**SHEET INFORMATION**

REVISIONS		
NO.	DESCRIPTION	DATE

PROJECT NO.	20250040
DRAWN BY	JMC
CHECKED BY	JLB
DATE	01.30.2026
SCALE	As indicated

**SHEET NAME**  
ENLARGED KITCHEN PLAN, ELEVATIONS, & DETAILS

**SHEET NUMBER**  
**A-402**

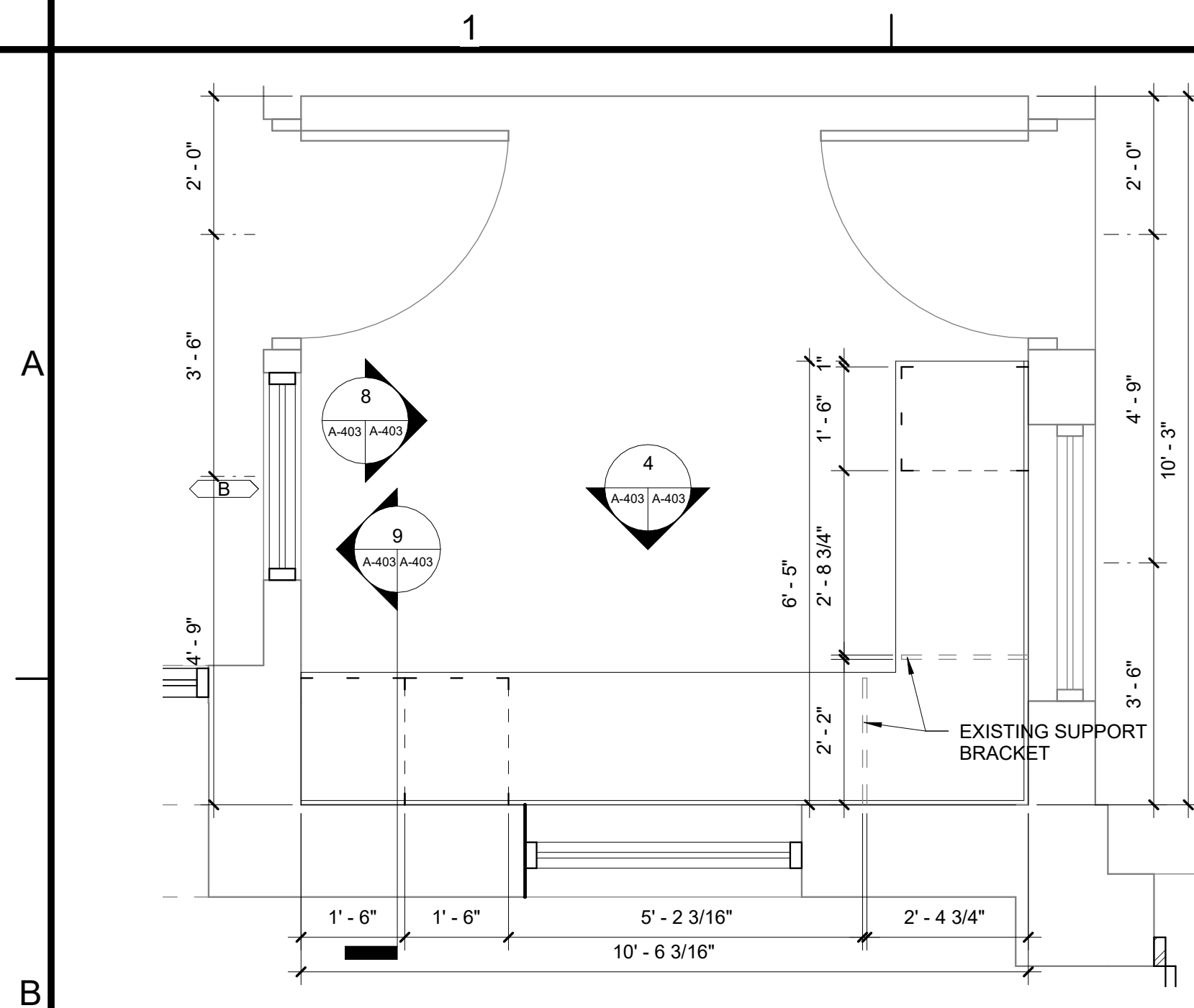

**1 ENLARGED COMMUNICATIONS ROOM PLAN**  
 Scale: 1/2" = 1'-0"

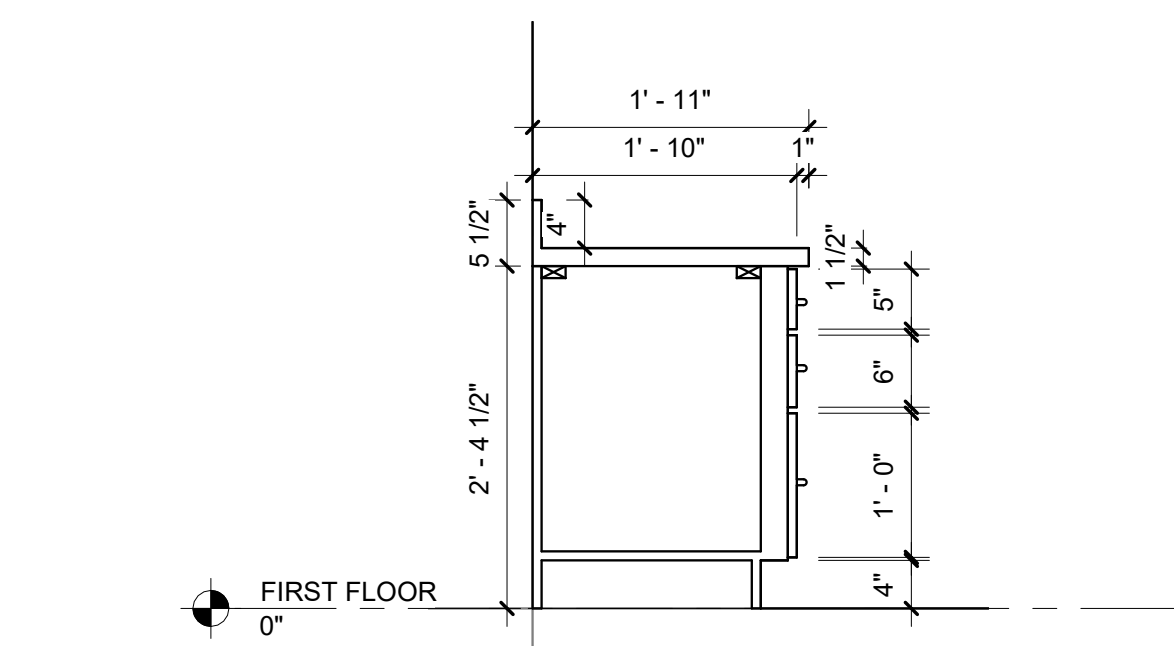

**9 COMMS. ROOM CASEWORK SECTION**  
 Scale: 3/4" = 1'-0"

DOOR NUMBER	LEVEL	DOOR		PANEL			FRAME			DETAILS			DOOR NUMBER				
		LEAF QTY	SIZE		TYPE	MATERIAL	FINISH	GLAZING	TYPE	MATERIAL	FINISH	GLAZING		SIDELIGHT WIDTH	HEAD	JAMB	HARDWARE
			WIDTH	HEIGHT													
101B	FIRST FLOOR	2	3'-0"	7'-0"	F	HM	PNT-5/PNT-6		02	HM	PNT-5/PNT-6		H2	J2	001	101B	
102A	FIRST FLOOR	1	3'-0"	7'-0"	F	HM	PNT-5/PNT-6		01	HM	PNT-5/PNT-6		H1	J1	002	102A	
105	FIRST FLOOR	1	3'-0"	7'-0"	FG	AL	AL-1	TEMP.	03	AL	AL-1	TEMP.	1'-6 5/8"	H3	J3	003	105
117A	FIRST FLOOR	1	3'-0"	7'-0"	F	HM	PNT-5/PNT-6		01	HM	PNT-5/PNT-6		H2	J2	003	117A	
117B	FIRST FLOOR	1	3'-0"	7'-0"	F	HM	PNT-5/PNT-6		01	HM	PNT-5/PNT-6		H1	J1	003	117B	
117C	FIRST FLOOR	1	3'-0"	7'-0"	F	HM	PNT-5/PNT-6		01	HM	PNT-5/PNT-6		H1	J1	003	117C	
118	FIRST FLOOR	1	3'-0"	7'-0"	F	HM	PNT-5/PNT-6		01	HM	PNT-5/PNT-6		H2	J2	004	118	

NOTE: ALL EXTERIOR DOORS TO RECEIVE WEATHER STRIPPING AND DOOR SWEEP. REMOVE AND REINSTALL ALL FLOOR STOPS. CLEAN. ALL EXTERIOR FRAMES TO REMAIN. PROVIDE PNT-5 ON EXTERIOR AND PNT-6 ON INTERIOR OF ALL DOORS TO BE REPLACED AND EXTERIOR FRAMES. ALL INTERIOR DOOR FRAMES TO RECEIVE PNT-6. REPAIR AND CLEAN ALL DOORS.

DOOR HARDWARE SCHEDULE	
Hardware Set	HARDWARE DEFINITION
001	(2) CONTINUOUS HINGES, (2) ENRTY LOCKSETS, (2) PANIC DEVICES, (2) DEADLOCKS, 3 POINT BOLT, MORTISE CYLINDER CAM, LOCK INDICATOR/CYL GUARD, HD CLOSER WITH COMP STOP/HO, WEATHERSTRIP, DOOR SWEEP, SADDLE THRESHOLD.
002	CONTINUOUS HINGE, OFFSET PULL, DEADLOCK, 3 POINT BOLT, MORTISE CYLINDER CAM, LOCK INDICATOR/CYL GUARD, HD CLOSER WITH COMP STOP/HO, WEATHERSTRIP, DOOR SWEEP, SADDLE THRESHOLD.
003	CONTINUOUS HINGE, EXISTING ELECTRONIC ENTRY LOCK SET TO BE REUSED OR REPLACED TO MATCH, DEADLOCK, 3 POINT BOLT, MORTISE CYLINDER CAM, LOCK INDICATOR/CYL GUARD, HD CLOSER WITH COMP STOP/HO, WEATHERSTRIP, DOOR SWEEP, SADDLE THRESHOLD.
004	CONTINUOUS HINGE, EXISTING ELECTRONIC ENTRY LOCK SET TO BE REUSED OR REPLACED TO MATCH, DEADLOCK, 3 POINT BOLT, MORTISE CYLINDER CAM, LOCK INDICATOR/CYL GUARD, WEATHERSTRIP, DOOR SWEEP, SADDLE THRESHOLD.

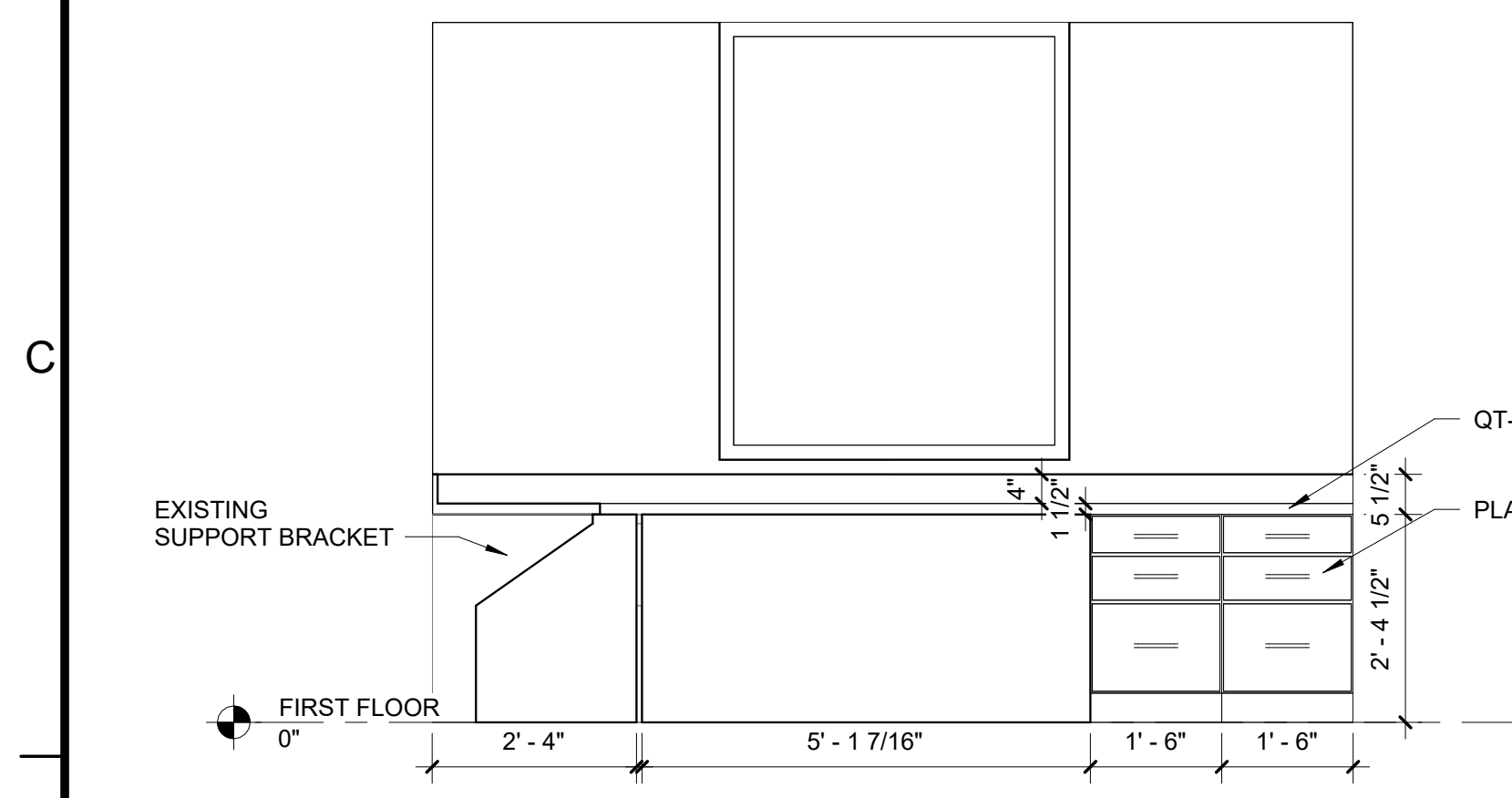

**4 COMMUNICATIONS ROOM CASEWORK ELEVATION 1**  
 Scale: 1/2" = 1'-0"

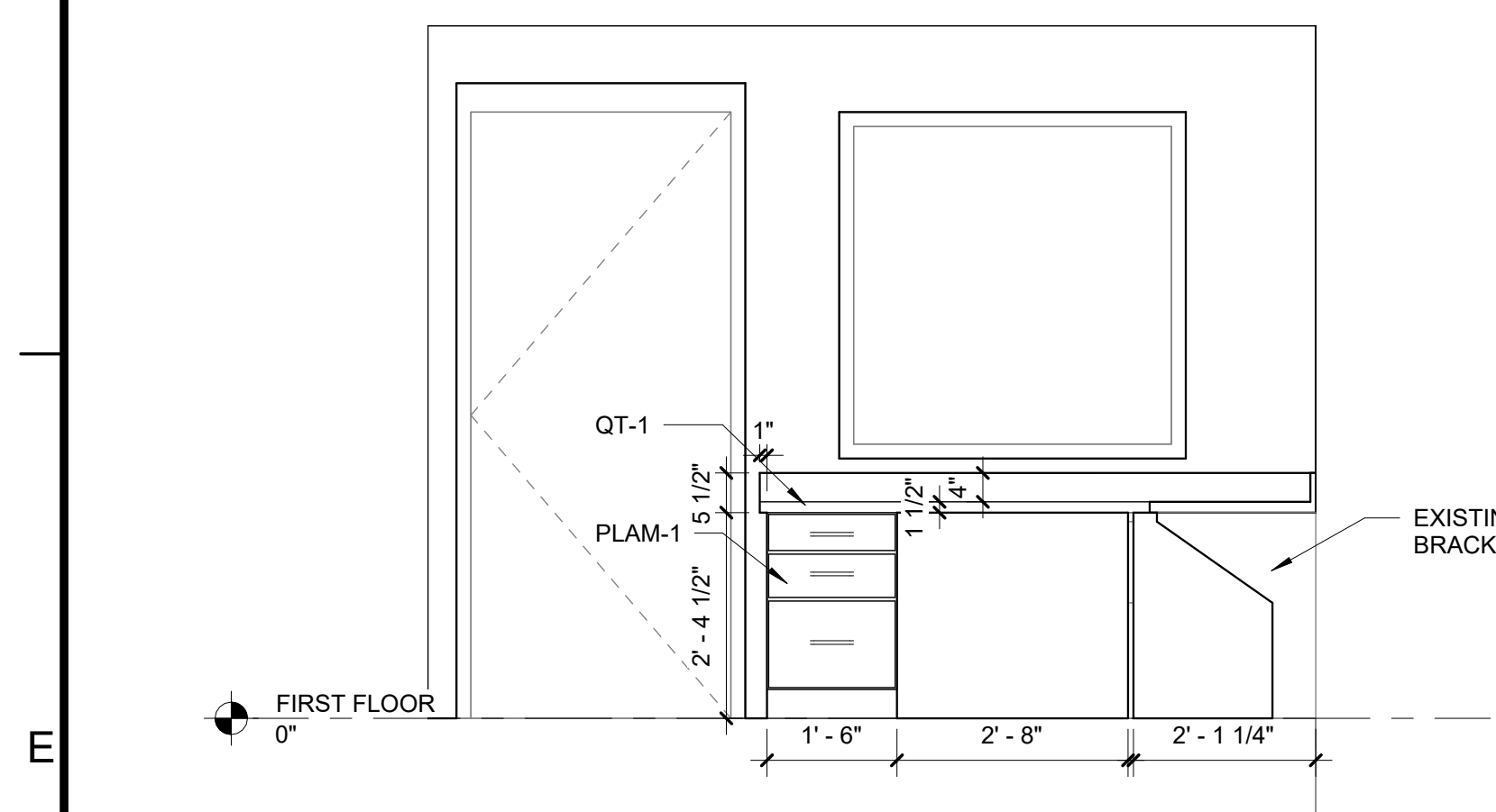

**8 COMMUNICATIONS ROOM CASEWORK ELEVATION 2**  
 Scale: 1/2" = 1'-0"

NOTE: (T) SYMBOL INDICATES PANELS OF TEMPERED / SAFETY GLASS

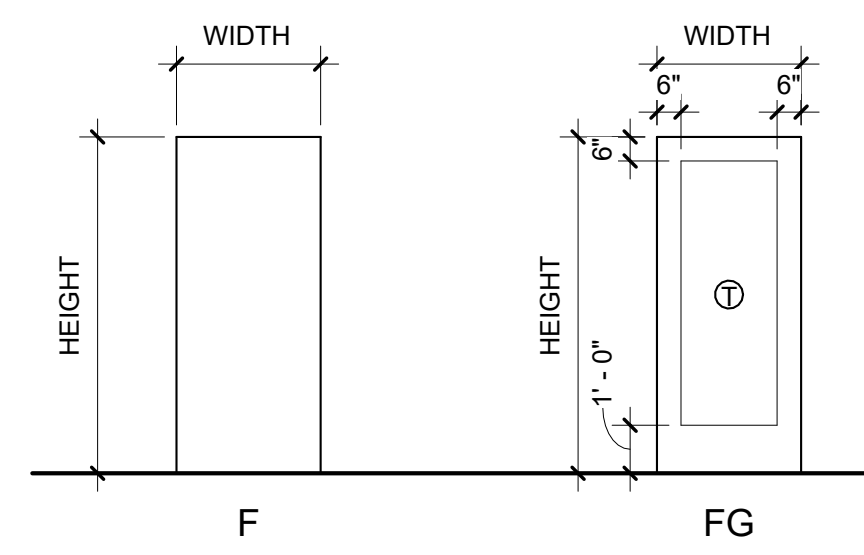

**3 STANDARD DOOR PANEL TYPES**  
 Scale: 1/4" = 1'-0"

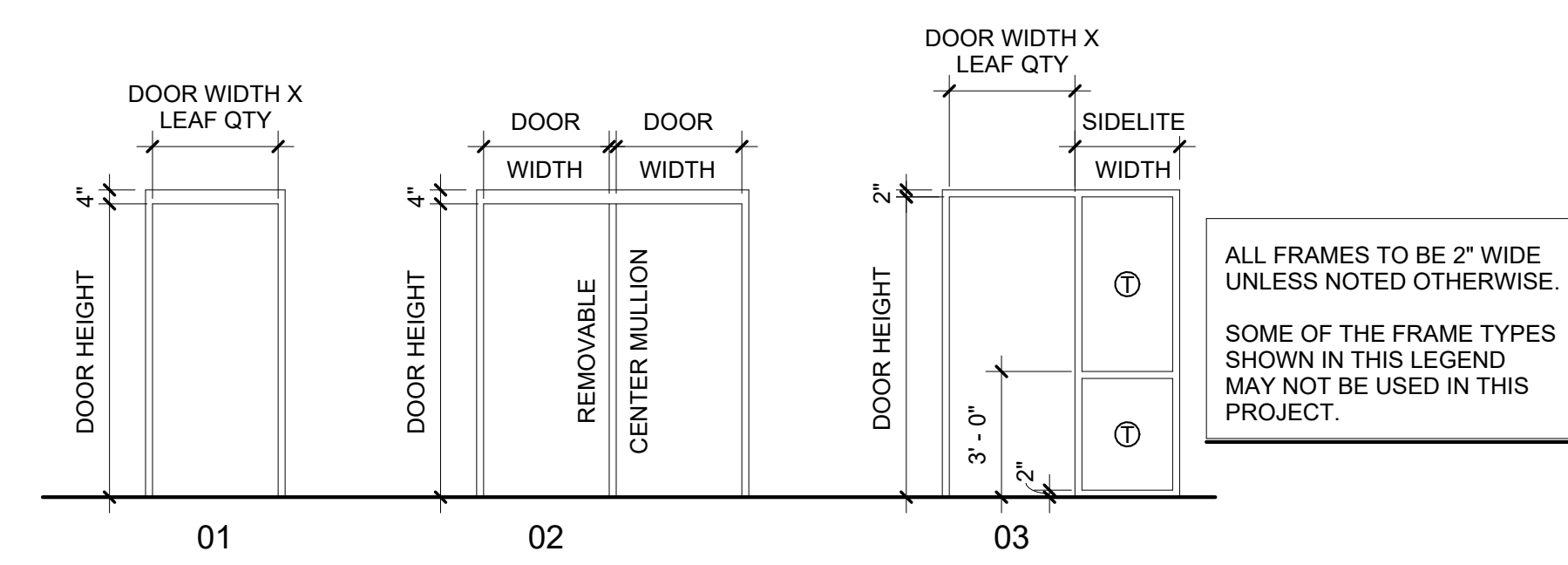

**2 STANDARD DOOR FRAME TYPES**  
 Scale: 1/4" = 1'-0"

ALL FRAMES TO BE 2" WIDE UNLESS NOTED OTHERWISE. SOME OF THE FRAME TYPES SHOWN IN THIS LEGEND MAY NOT BE USED IN THIS PROJECT.

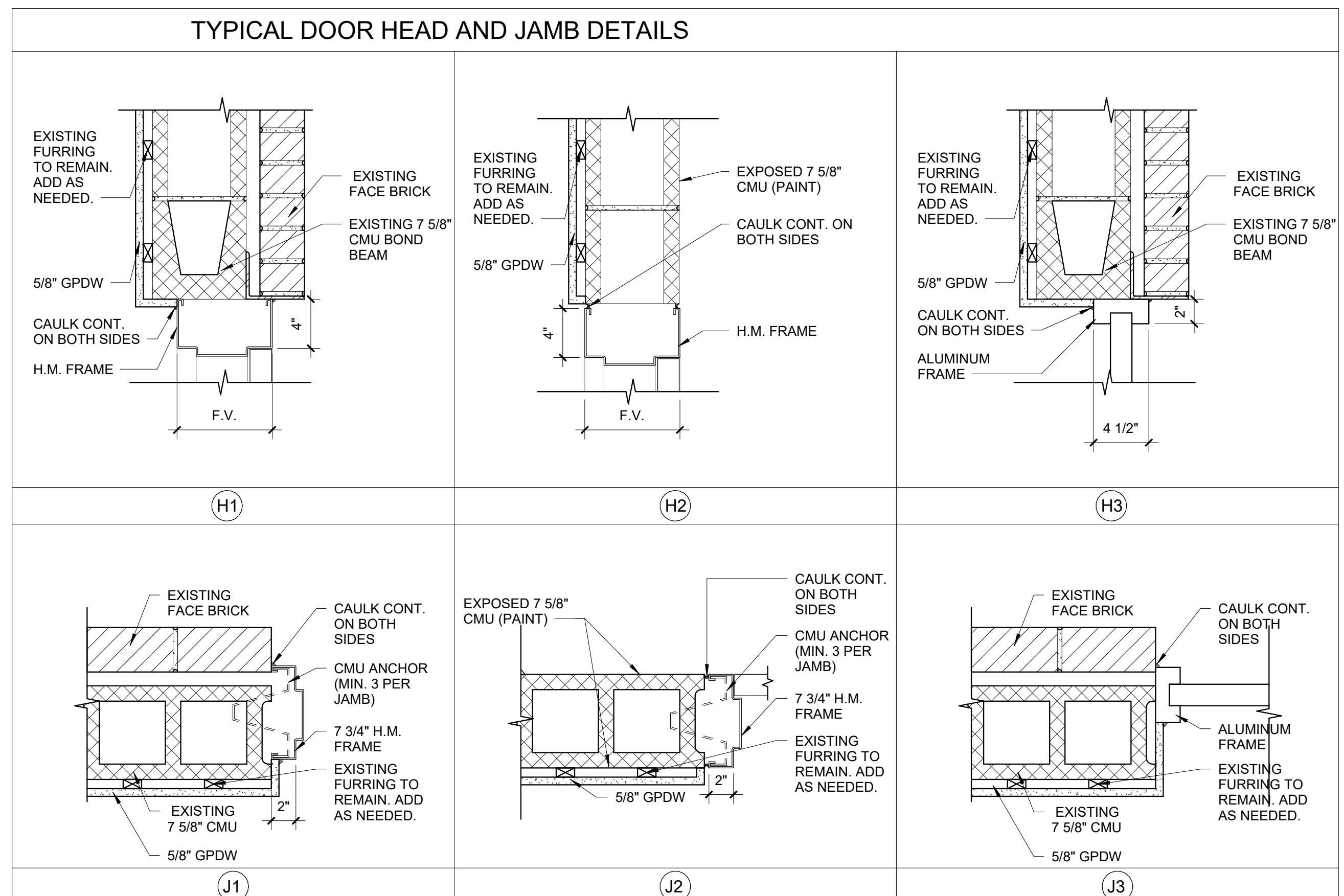

NOTE: ALL WALLS TO RECEIVE NEW FURRING TO RECEIVE METAL HAT CHANNEL FURRING.

SHEET INFORMATION		
REVISIONS		
NO.	DESCRIPTION	DATE

PROJECT NO.	20250040
DRAWN BY	JMC
CHECKED BY	JLB
DATE	01.30.2026
SCALE	As indicated

SHEET NAME  
**ENLARGED COMMS. PLAN, ELEVATIONS, DOOR SCHEDULE, & DETAILS**

SHEET NUMBER  
**A-403**

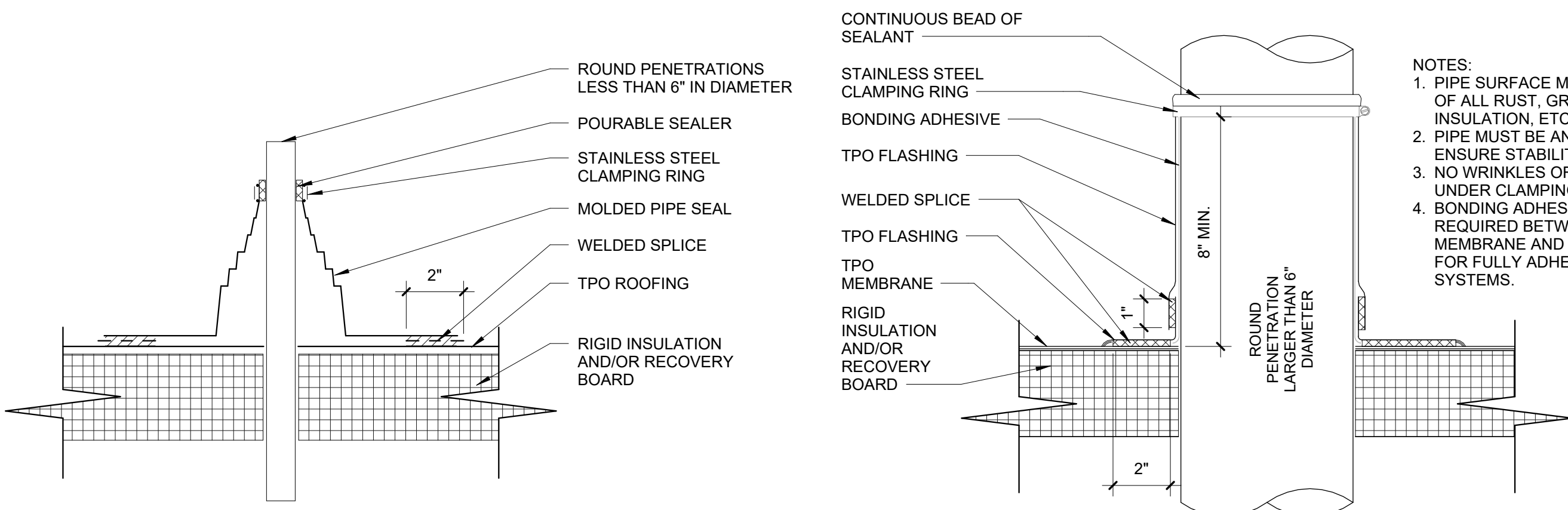

- NOTES:
1. PIPE SURFACE MUST BE FREE OF ALL RUST, GREASE, INSULATION, ETC.
  2. PIPE MUST BE ANCHORED TO ENSURE STABILITY.
  3. NO WRINKLES OR FOLDS UNDER CLAMPING RING.
  4. BONDING ADHESIVE REQUIRED BETWEEN MEMBRANE AND INSULATION FOR FULLY ADHERED SYSTEMS.

WINDOW SCHEDULE			
Type Mark	Width	Height	Sill Height
A	4' - 0"	5' - 0"	3' - 0"
B	3' - 0"	4' - 0"	3' - 0"
E	3' - 6 1/8"	7' - 4"	0"

NOTE: (T) SYMBOL INDICATES PANELS OF TEMPERED / SAFETY GLASS

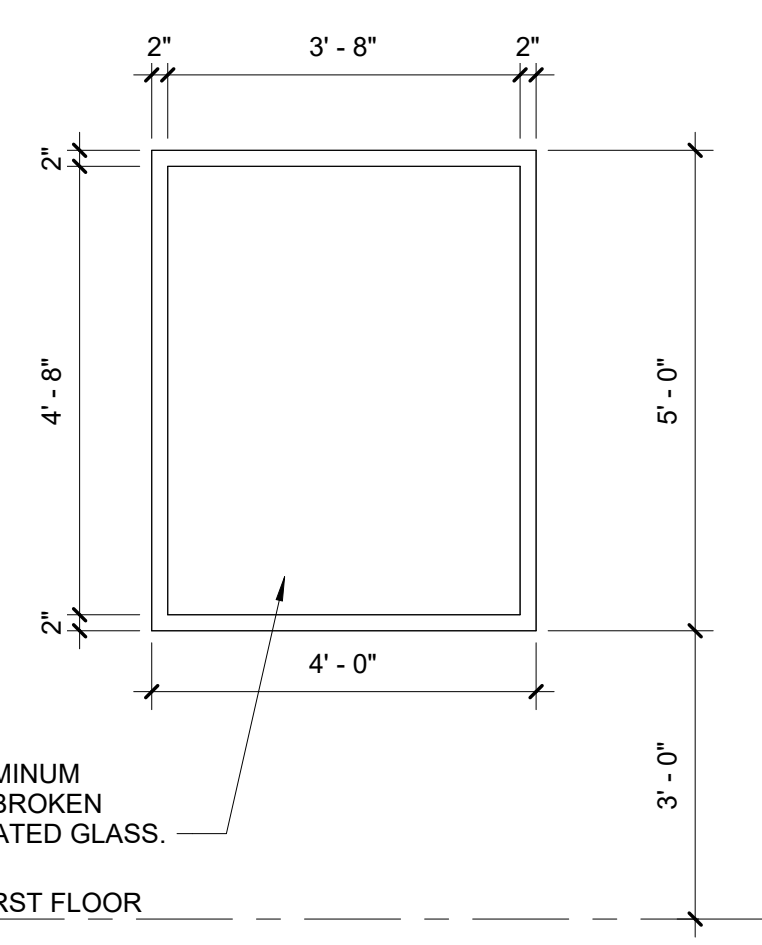

WINDOWS TO BE FIXED ALUMINUM STOREFRONT, THERMALLY-BROKEN FRAMES WITH 1-INCH INSULATED GLASS.

4 WINDOW TYPE A ELEVATION  
Scale: 1/2" = 1'-0"

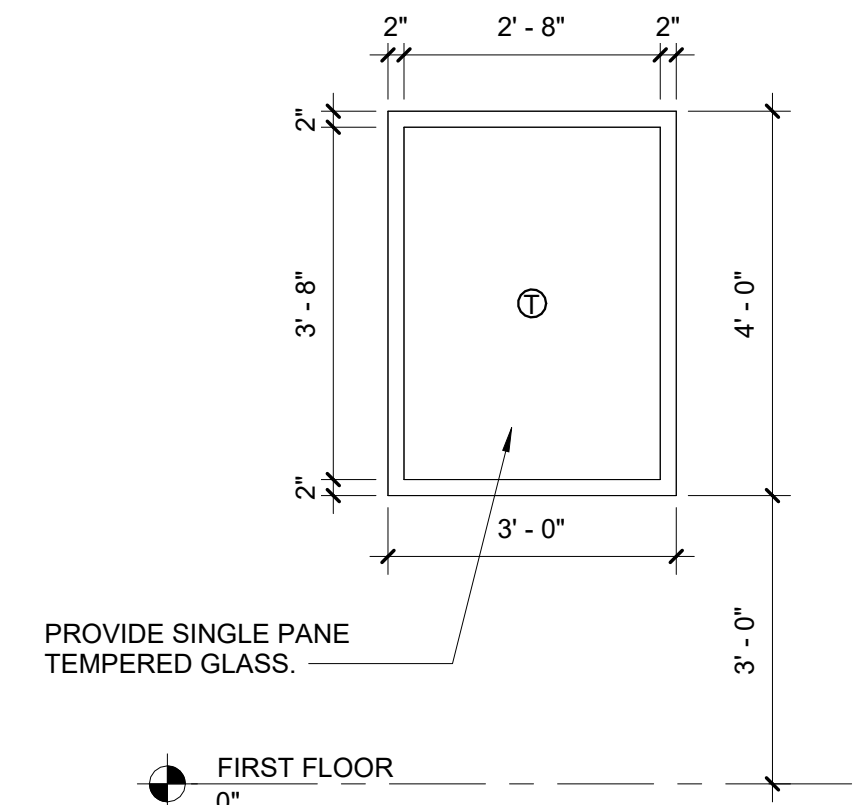

PROVIDE SINGLE PANE TEMPERED GLASS.

5 WINDOW TYPE B ELEVATION  
Scale: 1/2" = 1'-0"

2 TYPICAL PIPE PENETRATION DETAILS - TPO  
Scale: 3" = 1'-0"

NOTE: MATCH EXISTING MEMBRANE TYPE. WORK TO BE DONE IN MANNER TO MAINTAIN WARRANTY.

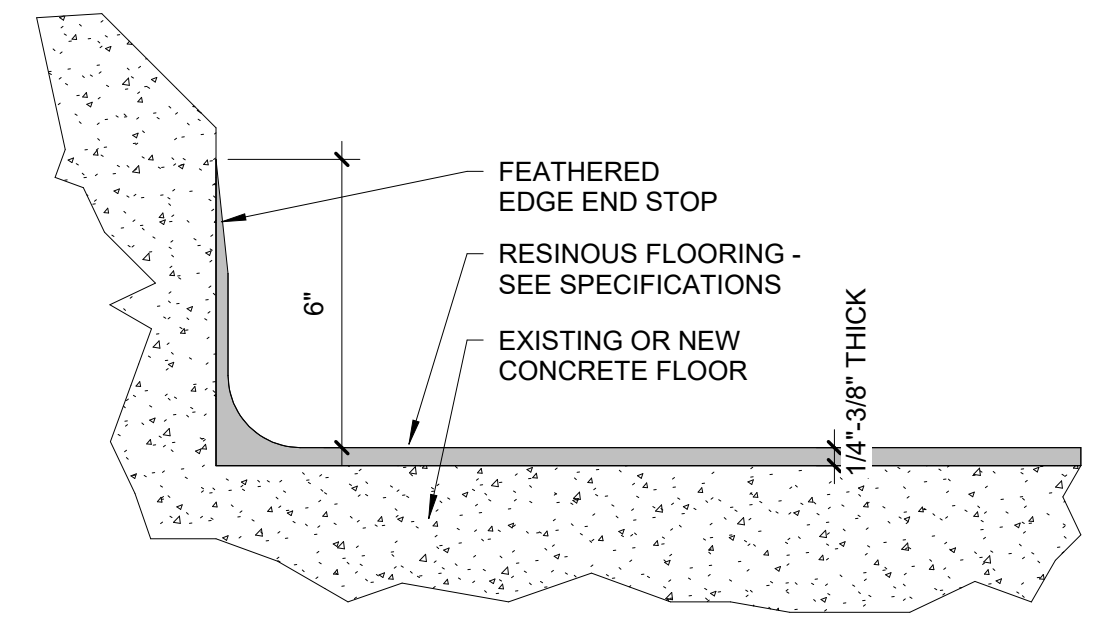

RESINOUS FLOOR AND INTEGRAL COVE BASE DETAIL

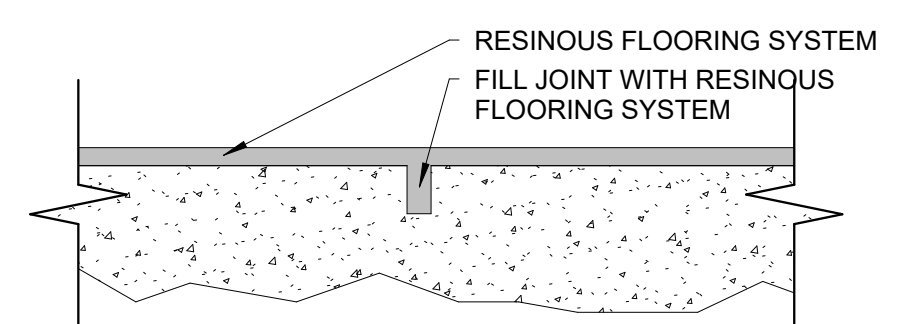

RESINOUS FLOOR CONTROL JOINT DETAIL

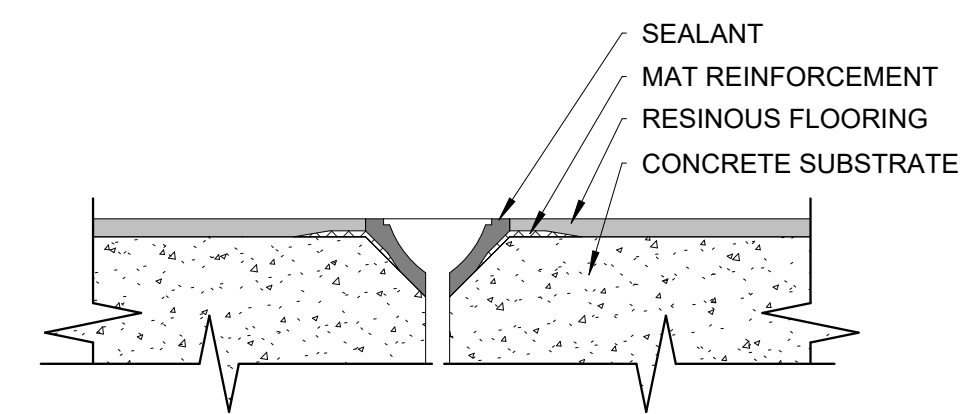

RESINOUS FLOOR DETAIL AT FLOOR DRAIN

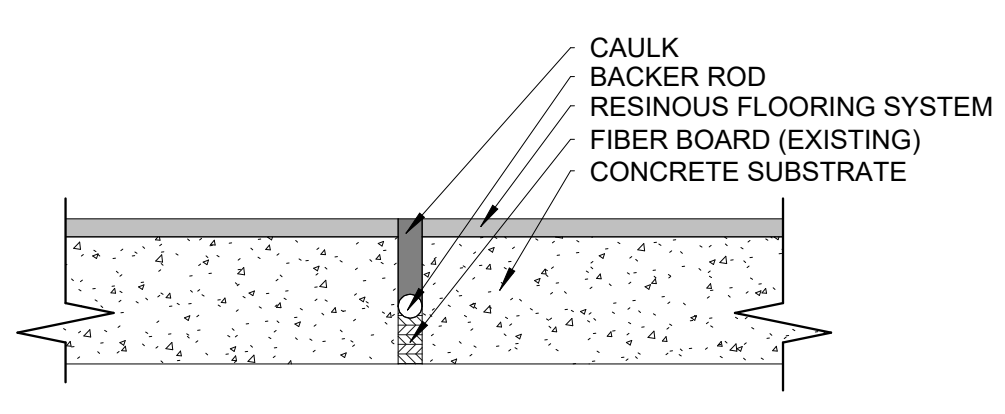

RESINOUS FLOOR EXPANSION JOINT DETAIL

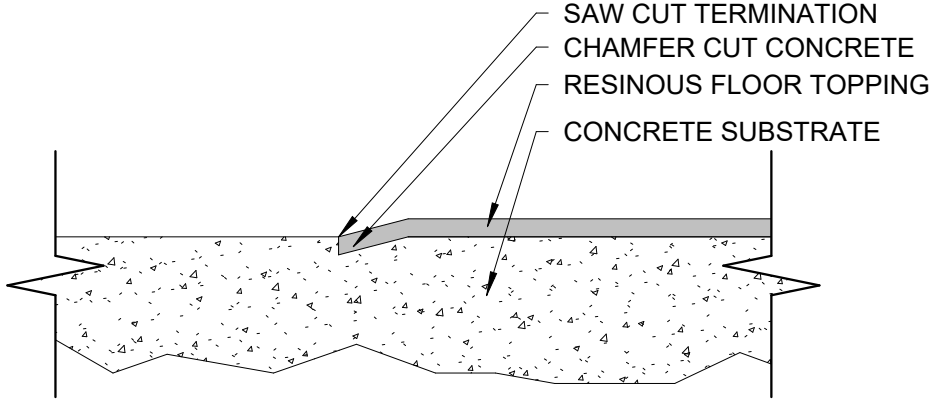

RESINOUS FLOOR TOPPING TERMINATION

3 TYP. FLOORING TRANSITIONS DETAIL  
Scale: 3" = 1'-0"

FINISH SCHEDULE											
NUMBER	ROOM	MATERIALS AND FINISHES									NOTE NO.
		FLOOR MATERIAL	FLOOR FINISH	BASE MATERIAL	BASE FINISH	WALL MATERIAL	WALL FINISH	CEILING MATERIAL	CASEWORK	COUNTERS	
101	MEETING ROOM	LVT-1	CLEAN	RB-1	CLEAN	GPDW, CR-1, CM-1	PNT-1, PNT-2, PNT-4	EXIST. ACT			1, 6
102	KITCHEN	LVT-1	CLEAN	RB-1	CLEAN	GPDW	PNT-1	ACT-1	PLAM-1	QT-1	6
103	CONFERENCE ROOM	LVT-1	CLEAN	RB-1	CLEAN	GPDW, CR-1	PNT-1, PNT-4	ACT-2			4, 5
104	LOUNGE	LVT-1	CLEAN	RB-1	CLEAN	GPDW	PNT-1, PNT-3	EXIST. ACT			3, 6
105	CORRIDOR	LVT-1	CLEAN	RB-1	CLEAN	GPDW	PNT-1	EXIST. ACT			6
107	OFFICE 1	LVT-1	CLEAN	RB-1	CLEAN	GPDW, CR-1	PNT-1, PNT-4	ACT-2			4, 5
108	OFFICE 2	LVT-1	CLEAN	RB-1	CLEAN	GPDW, CR-1	PNT-1, PNT-4	ACT-2			4, 5
109	UTILITY ROOM	CONCRETE	CLEAN	EXIST.	CLEAN	CMU	EXIST.	EXPOSED			
110	EQUIPMENT ROOM	CONCRETE	CLEAN	EXIST.	CLEAN	CMU	EXIST.	EXPOSED			
111	CLEAN UP ROOM	CONCRETE	CLEAN	EXIST.	CLEAN	CMU	EXIST.	EXPOSED			
112	STORAGE	CONCRETE	CLEAN	EXIST.	CLEAN	CMU	EXIST.	EXPOSED			
113	WOMEN'S RR	EF-1	CLEAN	EB-1	CLEAN	GPDW	WT-1, WT-2, EP-1	ACT-2	PLAM-1	QT-1	2, 4
115	MEN'S RR	EF-1	CLEAN	EB-1	CLEAN	GPDW	WT-1, WT-2, EP-1	ACT-2	PLAM-1	QT-1	2, 4
116	COMMUNICATIONS ROOM	LVT-1	CLEAN	RB-1	CLEAN	GPDW	PNT-1	EXIST. ACT	PLAM-1	QT-1	6
117	APPARATUS ROOM	CONCRETE	CLEAN	EXIST.	CLEAN	CMU	EXIST.	EXPOSED			
118	ADDITIONAL STORAGE	CONCRETE	CLEAN	EXIST.	CLEAN	CMU	EXIST.	EXPOSED			

1. PNT-1 ABOVE CHAIR RAIL, PNT-2 BELOW CHAIR RAIL, PNT-4 ON CHAIR RAIL AND CROWN MOLDING, EXISTING CHAIR RAIL HEIGHT = 2 FT 8 IN. VERIFY NEW CHAIR RAIL HEIGHT WITH NEW FURNITURE.
2. SEE WALL TILE ELEVATIONS FOR WT-1 AND WT-2 LOCATIONS.
3. PNT-1 TO BE MAIN PAINT COLOR. SEE ANNOTATION PLAN FOR PNT-3 LOCATION.
4. REPLACE CEILING TILES WITH ACT PROVIDED BY OWNER. GRID TO BE PAINTED BRIGHT WHITE.
5. PNT-1 ON WALLS, PNT-4 ON CHAIR RAIL.
6. EXISTING ACT GRID TO REMAIN. PAINT BRIGHT WHITE.

**GENERAL FINISH NOTES**

1. VERIFY ALL FINISHES SHOWN IN SCHEDULE WITH OWNER.
2. IF NOT SPECIFIED IN THE FINISH SCHEDULE, OWNER TO SELECT BASIS OF DESIGN FOR ALL FINISHES. CONTACT OWNER FOR THIS INFORMATION PRIOR TO SUBMITTING BID.
3. ALL ROOMS SCHEDULED TO RECEIVE NEW FLOORING ARE TO HAVE EXISTING FLOORING AND ADHESIVES REMOVED AND SUBSTRATE CLEANED AND PREPARED TO RECEIVE NEW FLOORING PER MANUFACTURER'S RECOMMENDATIONS.
4. THE ENTIRE RENOVATION AREA IS TO RECEIVE NEW PAINT. VERIFY COLORS WITH OWNER.
5. CONTRACTOR TO TEMPORARILY CONDITION THE SPACE IF THE PERMANENT ENCLOSURE IS NOT COMPLETE. INSTALL ALL FINISHES PER THE MANUFACTURER'S REQUIREMENTS.

NOTE: ALL SPECIFICATIONS ARE BASIS OF DESIGN. SEE SPECIFICATIONS MANUAL FOR SUBSTITUTION PROCEDURES.

FINISH LIST	
FINISH	COMMENTS
FLOOR FINISHES	
EPOXY FLOOR (EF)	
EF-1	SHERWIN WILLIAMS, RESUFLO DECO QUARTZ BC23, FUZZY WOOL LUXURY VINYL TILE (LVT)
LVT-1	SHAWCONTRACT TERRAIN II 20 MIL, 6"X48" PLANKS, 0454V ROOT 00568, STAGGERED PATTERN
BASE FINISHES	
EPOXY BASE (EB)	
EB-1	SHERWIN WILLIAMS, RESUFLO DECO QUARTZ BC23, FUZZY WOOL
RESILIENT BASE (RB)	
RB-1	TARKETT, JOHNSONITE, 6" WALL BASE, 63 BURNT UMBER B
WALL FINISHES	
CHAIR RAIL (CR)	
CR-1	RELIABILT 390 PROFILE
CROWN MOLDING (CM)	
CM-1	RELIABILT L49 PROFILE
EPOXY PAINT (EP)	
EP-1	SHERWIN WILLIAMS EPOXY PAINT, SW7652 SILVERPOINTE, SEMIGLOSS
PAINT (PNT)	
PNT-1	SHERWIN WILLIAMS, SATIN SHEEN, SW7652 SILVERPOINTE, EGGSHELL
PNT-2	SHERWIN WILLIAMS, SATIN SHEEN, SW7650 ELLIE GRAY, EGGSHELL
PNT-3	SHERWIN WILLIAMS, SATIN SHEEN, SW6214 UNDERSEAS, EGGSHELL
PNT-4	SHERWIN WILLIAMS, SATIN SHEEN, SW7757 HIGH REFLECTIVE WHITE, SEMIGLOSS
WALL TILE (WT)	
WT-1	FLORIDA TILE, SERENDIPITY, 12"X24" WALL TILE, SDP60 INTUITION TOBACCO, RUNNING BOND PATTERN
WT-2	FLORIDA TILE, SERENDIPITY, 12"X24" MESH, SDP126M2X4TRI
CEILING FINISHES	
ACOUSTIC CEILING TILE (ACT)	
ACT-1	ARMSTRONG WORLD INDUSTRIES, CALLA HEALTH ZONE, 24X24 WHITE
ACT-2	ACT PROVIDED BY OWNER
MISCELLANEOUS	
PLASTIC LAMINATE (PLAM)	
PLAM-1	WILSONART LAMINATE SKYLINE WALNUT 7964K-12
QUARTZ (QT)	
QT-1	WILSONART FOSSA FALLS Q4065
DOORS AND FRAMES	
ALUMINUM (AL)	
AL-1	CLEAR ANODIZED
PAINT (PNT)	
PNT-5	SHERWIN WILLIAMS, SATIN SHEEN, SW7009 PEARLY WHITE, EGGSHELL
PNT-6	SHERWIN WILLIAMS, SATIN SHEEN, SW7757 HIGH REFLECTIVE WHITE, SEMIGLOSS
STAIN (ST)	
ST-1	MINWAX, FORRESTER MW 421
WINDOWS AND FRAMES	
ALUMINUM (AL)	
AL-1	CLEAR ANODIZED



SHEET INFORMATION		
REVISIONS		
NO.	DESCRIPTION	DATE

PROJECT NO.	20250040
DRAWN BY	JMC
CHECKED BY	JLB
DATE	01.30.2026
SCALE	As indicated

SHEET NAME  
**WINDOW SCHEDULE, FINISH LIST, SCHEDULE, & DETAILS**

SHEET NUMBER  
**A-601**